

SafeStore Birkdale Secure Storage Unit

* Size: 1524mm (5ft) wide x 2740mm (9ft) deep * Colours available: Green, Dark Grey or Ivory

*Standard accessories: timber floor, universal ramp, shelves and hooks/hook rail.

* Additional accessories available: tool rail, hanging bike racks and single and double bike stands, heavy duty ladder and tool rack, LED sensor lights (240mm or 600mm)

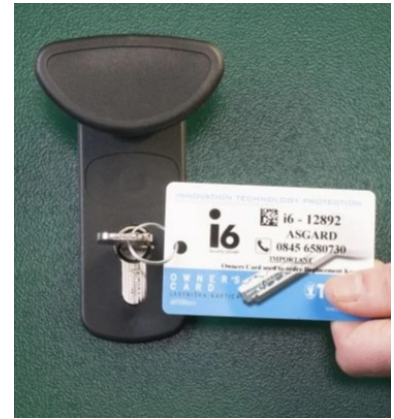

External Dimensions

Weight:
294kg (46.4 stone)
Door Aperture:
1690mm (5ft 6") x
1420mm (4ft 7")

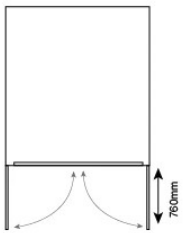

Door Clearance
760mm (2ft 6")

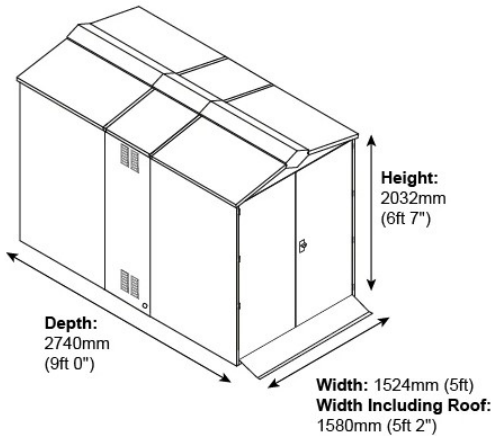

Internal Dimensions

A. Internal Height (to apex):
1950mm (6ft 4")
B. Internal Height (to eaves):
1760mm (5ft 9")
C. Internal Depth:
2620mm (8ft 7")
D. Internal Width:
1460mm (4ft 9")

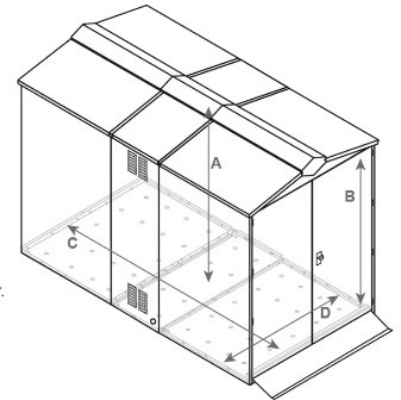

*Please note, this product comes with a wooden subfloor. If used, the internal height measurement will decrease by approximately 50mm

* 10 year warranty

* 4 or more bikes

* Reinforced panels

* 294kg in weight (46.4 stone)

* 5 point locking system

* Large easy access double doors

* Designed and made in the UK

* Welded hinges

* Shed air vent system